

BASELINE REPORT

ON GERIATRICS PROGRAMME AT BASIRHAT MUNICIPALITY

PREPARED FOR
KUSP/ICF



COMMUNITY DEVELOPMENT
SOCIETY NO. 1
BASIRHAT MUNICIPALITY

1. Introduction

Project Title: Geriatrics Programme at Basirhat Municipality

This project mainly aims at improving the old age care and services through equipping 22 CDS women members through para-nurse technical training on old age medical care and support and setting up of a call center on old age care at the Municipality level.

Objectives of the project:

- ✓ Socio-economic empowerment of 22 CDS women
- ✓ Better old age care and service delivery within the specified wards
- ✓ Setting up of a call center on old age care at the Municipality level to cater to the 60+ old age people for home-based support.

Rationale of the baseline survey:

The CDS No. 1 of Basirhat Municipality is implementing a project on health & livelihood at Basirhat through 22 CDS members. The project is funded by KUSP/DFID being supervised by ICF. The current baseline survey is an effort to identify the number of people above 61 years within the 22 wards of the Municipality. This magnitude of the indicators at the baseline will help to understand effectiveness of the programme at the end line.

Following table shows the socio-economic profile of the CDS members

Ward No.	Name of CDS Members	Age	Religion	Caste	Qualification	Economic Status	Monthly Income	Source of Income
1	Pampa Mondal	22	Hindu	SC	Madhyamik	BPL	Rs 600.00	House teacher
2	Rehena Khatun	25	Muslim	-	Madhyamik	BPL	Nil	Unemployed
3	Mary Chandra	35	Hindu	Gen	Class IX	BPL	Nil	House wife
4	Mukti Dutta	28	Hindu	Gen	Class VIII	BPL	Nil	House wife
5	Shamsun Nahar	38	Muslim	-	Madhyamik	BPL	Rs 600.00	House teacher
6	Sagupta Sardar	26	Muslim	-	Madhyamik	BPL	Rs 700.00	Domestic Help
7	Sabita Mondal	35	Hindu	SC	Class VIII	BPL	Nil	House wife
8	Ruma Mazumdar	25	Hindu	Gen	Madhyamik	BPL	Rs 700.00	House teacher
9	Agamoni Ghosh	40	Hindu	Gen	Class IX	BPL	Nil	House wife
10	Malaya Biswas	29	Hindu	Gen	Class VIII	BPL	Rs 600.00	House wife
11	Mita Mitra	35	Hindu	Gen	Class VIII	BPL	Nil	House wife
12	Sahanur Begum	31	Muslim	-	Madhyamik	BPL	Rs 700.00	Domestic Help
13	Mondira Nath	23	Hindu	Gen	B.A.	BPL	Nil	House wife
14	Rupa Kabashi	22	Hindu	Gen	B.A.	BPL	Rs 700.00	House teacher
15	Arati Mondal	32	Hindu	SC	Class VIII	BPL	Nil	House wife
16	Sumitra Gain	40	Hindu	Gen	Class VIII	BPL	Nil	House wife
17	Krishna Mallick	27	Hindu	Gen	H.S.	BPL	Rs 700.00	House teacher
18	Urmitun Nahar	30	Muslim	-	Class IX	BPL	Nil	House wife
19	Salma Khatun	22	Muslim	-	Madhyamik	BPL	Nil	House wife
20	Mita Sen	28	Hindu	Gen	Madhyamik	BPL	Nil	House wife
21	Tapati Haldar	29	Hindu	SC	Madhyamik	BPL	Nil	House wife
22	Monika Sardar	32	Hindu	Gen	Madhyamik	BPL	Nil	House wife

2. Methods

A sample survey was conducted with structured questionnaires. The surveyors were trained to conduct the survey. Survey data were entered into MS-Excel and then analyzed. Through out the process, quality of data was ensured. Informed consent was taken from the participant to conduct the survey.

3. Major Findings of Survey

The major findings of the survey are analyzed below through tables and/or charts to access the current situation.

a. Age wise Population Distribution of the Municipality

Age Group	Male	Female
6 to 10 yrs.	3396	3373
11 to 25 yrs	9829	10221
26 to 40 yrs	10252	10427
41 to 60 yrs	7608	5767
Above 60 yrs	2187	2202

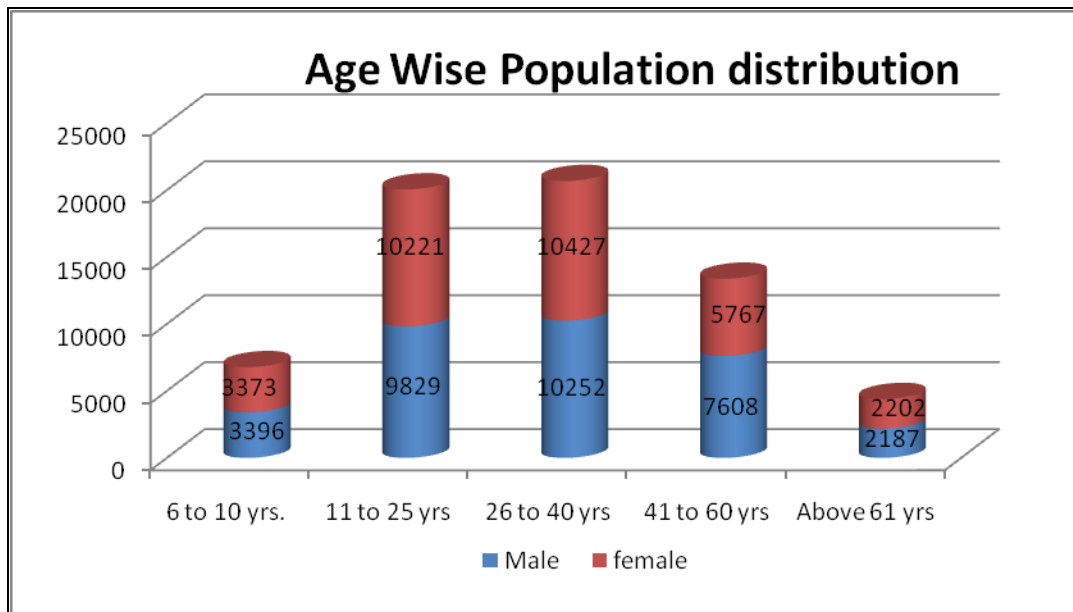

b. Male Female Distribution of Population above 61 years age

Male	2187
Female	2202
Total	4389

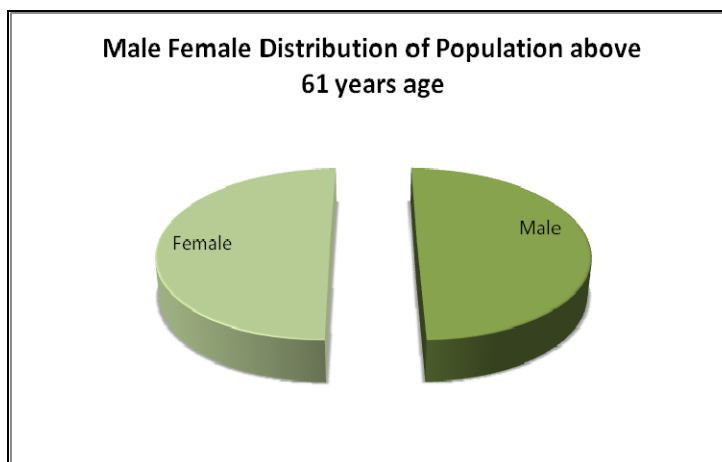
**c. Ward wise distribution of religion above 61 years**

Ward No	Hindu	Muslim	Others	Grand Total
01	10.02 %	1.89 %	0.00 %	11.91 %
02	0.38 %	2.46 %	0.00 %	2.84 %
03	4.54 %	0.76 %	0.00 %	5.29 %
04	1.32 %	0.00 %	0.00 %	1.32 %
05	3.97 %	0.76 %	0.00 %	4.73 %
06	4.35 %	0.19 %	0.19 %	4.73 %
07	6.24 %	0.19 %	0.00 %	6.43 %
08	4.73 %	0.00 %	0.00 %	4.73 %
09	3.40 %	0.38 %	0.00 %	3.78 %
10	4.35 %	0.19 %	0.00 %	4.54 %
11	2.65 %	0.00 %	0.00 %	2.65 %
12	1.51 %	0.38 %	0.00 %	1.89 %
13	3.78 %	0.19 %	0.00 %	3.97 %
14	5.48 %	0.00 %	0.00 %	5.48 %
15	6.81 %	0.57 %	0.00 %	7.37 %
16	2.27 %	0.38 %	0.00 %	2.65 %
17	3.40 %	0.38 %	0.00 %	3.78 %
18	2.46 %	0.00 %	0.00 %	2.46 %
19	5.10 %	1.51 %	0.00 %	6.62 %
20	5.29 %	0.19 %	0.00 %	5.48 %
21	2.27 %	0.00 %	0.00 %	2.27 %
22	4.35 %	0.76 %	0.00 %	5.10 %
Grand Total	88.66%	11.15%	0.19 %	100.00 %

d. Population above 61 years having access to primary health care services

Following table shows the ward wise population above 61 years having access to primary health care services.

Ward No	No %	Yes %	Total %
01	5.48	6.43	11.91
02	2.65	0.19	2.84
03	4.91	0.38	5.29
04	1.13	0.19	1.32
05	2.27	2.46	4.73
06	2.27	2.46	4.73
07	4.73	1.70	6.43
08	3.97	0.76	4.73
09	2.27	1.51	3.78
10	3.40	1.13	4.54
11	2.46	0.19	2.65
12	0.76	1.13	1.89
13	3.59	0.38	3.97
14	2.65	2.84	5.48
15	5.48	1.89	7.37
16	2.08	0.57	2.65
17	0.19	3.59	3.78
18	1.13	1.32	2.46
19	3.97	2.65	6.62
20	4.35	1.13	5.48
21	0.76	1.51	2.27
22	3.21	1.89	5.10
Grand Total	63.71	36.29	100.00

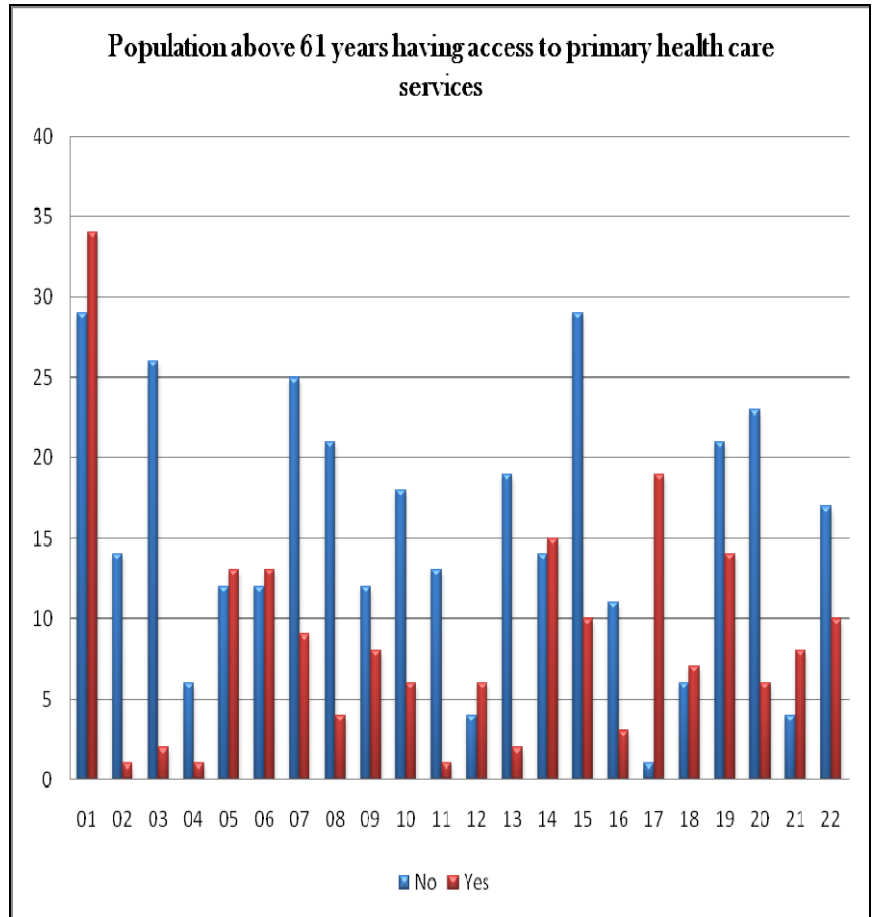

e. Ward wise distance of health center

Following table shows the distance of health service provider from the place of residence of the population above 61 years

Ward No	<0.5 KM %	>1.5 KM %	0.5-1.0 KM %	1 KM-1.5 KM %	Total %
01	1.89	0.00	4.16	5.86	11.91
02	0.00	2.65	0.00	0.19	2.84
03	0.00	3.97	0.57	0.76	5.29
04	0.00	1.13	0.00	0.19	1.32
05	0.57	0.57	2.27	1.32	4.73
06	0.00	1.32	0.57	2.84	4.73
07	0.00	5.29	0.38	0.76	6.43
08	0.57	3.59	0.19	0.38	4.73
09	0.19	0.95	0.76	1.89	3.78
10	0.00	3.97	0.19	0.38	4.54
11	0.19	0.76	0.00	1.70	2.65
12	0.00	1.51	0.19	0.19	1.89
13	0.00	2.46	0.76	0.76	3.97
14	0.57	4.35	0.57	0.00	5.48
15	0.57	2.65	2.27	1.89	7.37
16	0.38	1.70	0.38	0.19	2.65
17	0.19	3.40	0.00	0.19	3.78
18	0.57	1.13	0.00	0.76	2.46
19	0.00	6.43	0.00	0.19	6.62
20	0.00	4.35	0.95	0.19	5.48
21	0.00	1.51	0.00	0.76	2.27
22	0.38	3.21	0.00	1.51	5.10
Grand Total	6.05	56.90	14.18	22.87	100.00

f. Ward wise quality of health service providers

Follwing table shows the quality of health service provider of the population above 61 years.

Ward No	Not Satisfactory %	Satisfactory %	Total %
01	7.18	4.73	11.91
02	2.46	0.38	2.84
03	5.29	0.00	5.29
04	1.13	0.19	1.32
05	2.46	2.27	4.73
06	3.59	1.13	4.73
07	5.29	1.13	6.43
08	2.08	2.65	4.73
09	1.13	2.65	3.78
10	3.02	1.51	4.54
11	1.89	0.76	2.65
12	1.32	0.57	1.89
13	3.59	0.38	3.97
14	4.54	0.95	5.48
15	4.35	3.02	7.37
16	2.65	0.00	2.65
17	0.57	3.21	3.78
18	2.27	0.19	2.46
19	6.62	0.00	6.62
20	4.73	0.76	5.48
21	1.32	0.95	2.27
22	3.59	1.51	5.10
Grand Total	71.08	28.92	100.00

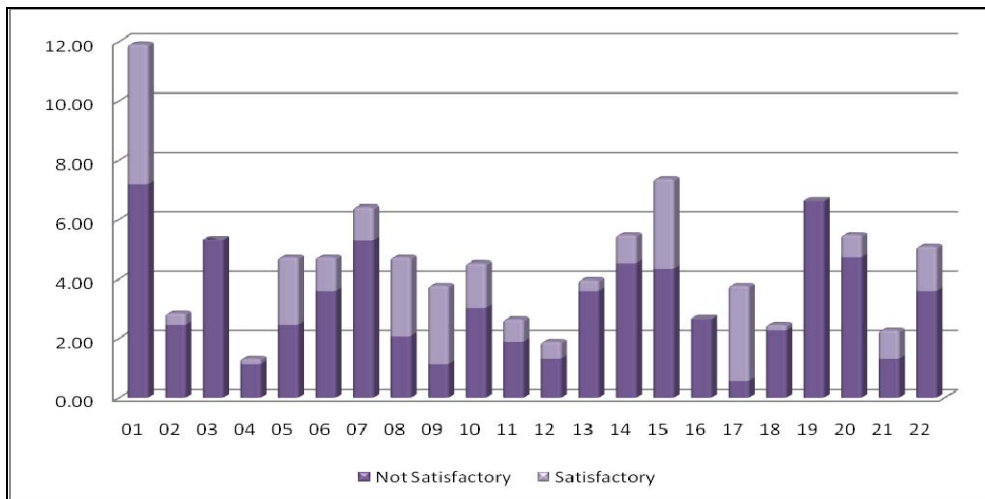

g. Ward wise quality of health service providers

Following table shows the reasons for dis-satisfaction regarding the quality of health services available within the ULB among the population above 61 years.

Ward No	Lack Of Doctors %	Lack of Infrastructure %	Others %	Total %
01	0.27	8.40	0.81	9.49
02	1.63	1.63	0.27	3.52
03	1.90	5.15	0.54	7.59
04	0.00	1.08	0.54	1.63
05	1.08	2.71	0.00	3.79
06	0.27	4.61	0.27	5.15
07	6.50	1.08	0.00	7.59
08	0.54	1.90	0.27	2.71
09	1.08	0.27	0.27	1.63
10	3.79	0.81	0.00	4.61
11	1.08	1.36	0.00	2.44
12	0.54	1.36	0.00	1.90
13	1.08	2.17	1.90	5.15
14	5.96	0.27	0.27	6.50
15	4.34	0.81	0.27	5.42
16	0.81	2.98	0.00	3.79
17	0.00	0.81	0.00	0.81
18	0.54	1.63	1.08	3.25
19	3.25	6.23	0.00	9.49
20	3.25	3.25	0.27	6.78
21	0.00	1.90	0.00	1.90
22	2.44	1.63	0.81	4.88
Grand Total	40.38	52.03	7.59	100.00

4. Project implications:

- 22 CDS members are trained on old age medical care and support through para-nurse training.
- Setting up of call center on old age care at the Municipality level.
- Socio-economic empowerment of the CDS women.
- Better service delivery related to old age care and support within the Municipality.